

Official Box

26

Harding University vs. Henderson State DATE 2/16
 AT Arkadelphia OFFICIALS Siler & Holmes ATTENDANCE 650

NO. (#)	TEAM	FG		3PTFG		FT		REBOUNDS			PER FOULS	TOTAL PTS	ASSTS	STLS	BLOCK SHOTS	TURN OVERS	MINS PLAYED		
		MADE	ATTD	MADE	ATTD	MADE	ATTD	O	D	TOT									
	Bisons																		
23	Shannon Hughes	2	7	0	1	0	0	0	3	0	2	0	5	3	4	3	0	0	3
43	Marvin Mathis	6	16	0	0	5	7	5	1	6	1	17	3	1	0	2	3		
45	Salando Garcia	4	8	0	0	4	6	3	0	7	0	10	4	1	0	2	1		
33	Cory Camper	5	15	0	0	2	2	7	4	11	2	12	0	5	3	0	1	0	
5	Tim Smallwood	1	6	1	3	0	1	1	1	2	0	5	1	2	0	0	1		
53	Keith Miller	4	8	0	0	2	2	1	0	1	3	10	3	0	1	0	2		
11	Curby Washington	0	2	3	5	4	4	1	0	1	2	13	0	3	0	1	0		
35	David James	1	2	0	0	0	0	1	0	1	0	2	0	3	0	1	0		
55	Carl Collins	0	0	0	0	0	0	0	0	0	0	0	0	0	0	0	0		
15	Bruce Thames	0	0	0	0	0	0	0	0	0	0	0	1	0	1	0	0		
51	Shawn French	DNP																	
41	Greg Stoverson	DNP																	
25	David White	DNP																	
TOTALS		23	64	4	9	17	22	22	16	38	15	75	23	11	6	10			

FG% 1st Half 10-36 .277 FG% 2nd Half 17-37 .459 FG% Game .370 Dead Ball Rebounds 3
 FT% 1st Half 8-10 .800 FT% 2nd Half 9-12 .750 FT% Game .773 Team Rebounds 7

NO. (#)	TEAM	FG		3PTFG		FT		REBOUNDS			PER FOULS	TOTAL PTS	ASSTS	STLS	BLOCK SHOTS	TURN OVERS	MINS PLAYED	
		MADE	ATTD	MADE	ATTD	MADE	ATTD	O	D	TOT								
	Reddies																	
11	Greg Matthews	3	5	2	4	1	2	0	4	4	2	13	4	2	0	1		
13	Markellus White	4	11	2	2	0	0	0	1	1	4	14	1	0	0	2		
15	Darryl Mackley	0	4	0	0	1	2	0	3	3	2	1	3	0	0	2		
21	Ken Nash	0	2	0	0	0	0	0	0	0	0	0	2	0	0	0		
25	Art Thompson	0	1	2	5	0	0	0	2	2	0	6	0	2	0	1		
33	Greg Freeman	2	5	0	0	4	5	4	5	9	5	8	3	1	0	2		
35	Tim Mullin	1	1	0	0	0	0	0	0	0	0	2	0	0	0	0		
41	Andre Ware	2	5	0	0	0	0	0	2	2	5	4	1	0	0	2		
43	Dianna Dale	10	18	0	0	6	7	0	5	5	4	26	0	1	0	2		
TOTALS		22	52	6	11	12	16	13	16	29	22	74	14	6	1	12		

FG% 1st Half 14-34 .411 FG% 2nd Half 14-29 .483 FG% Game .444 Dead Ball Rebounds 3
 FT% 1st Half 2-4 .500 FT% 2nd Half 10-12 .833 FT% Game .750 Team Rebounds 7

	SCORE BY HALVES			OT	OT	OT	TOTAL
	1	2					
Bisons	32	43					75
Reddies	35	39					74

Shot Chart _____ Quarter _____

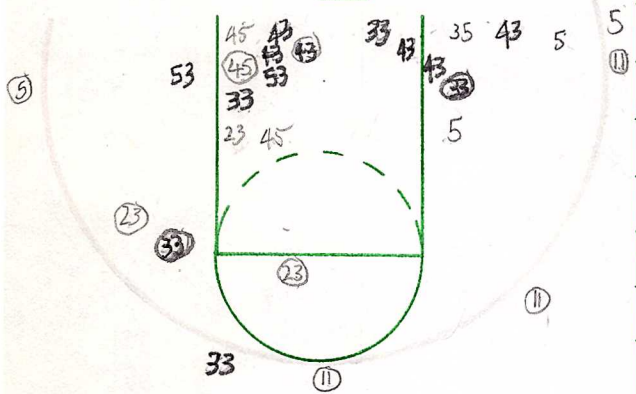

FGA 27 FGM 10 % _____

Shot Chart _____ Quarter _____

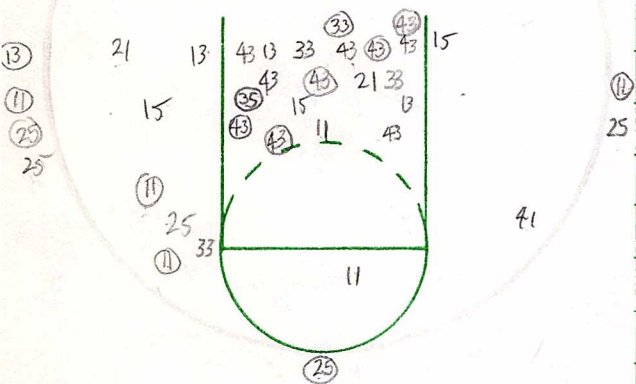

FGA 35 FGM 14 % _____

Half Shooting Totals FGA _____ FGM _____ % _____

WALK BAD PASS Fumble 3 sec Double Dribble

Player No.	Off. Reb.	Def. Reb.	Steals	Tied Balls	Caused Mistake
23		1	1		
43		1	1		
53	1		1		
33					
5		1			
15					
11			1		
55					
35					
45					
41					
51					
25					
11			1		
13			1		
15					
21					
25			1		
33					
35					
41	1				
43					
53					
Qt. Totals					
Half Totals					

Turnover Chart _____ Quarter _____

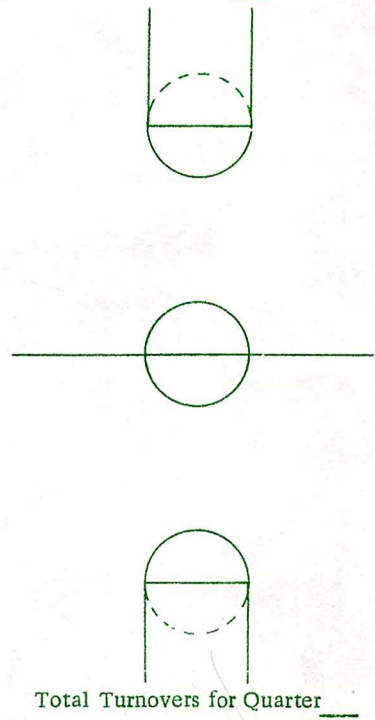

Turnover Chart _____ Quarter _____

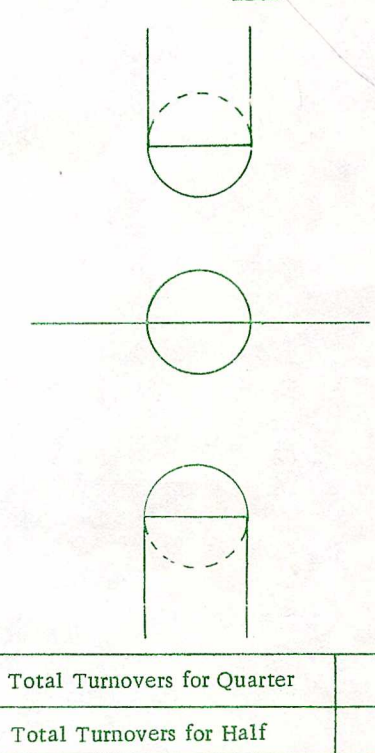

Total Turnovers for Quarter _____

Total Turnovers for Half _____

Home Name	No.	Fouls	Quarter Free Throws		Team Fouls		Visitor Name	No.	Fouls
			Att.	Made	Home	Vis.			
HUGHES	23	1 2 3 4 5			Home	1 2 3 4 5 6	MATTHEWS	11	1 2 3 4 5
MATHIS	43	1 2 3 4 5	00		Vis.	1 2 3 4 5 6	WHITE	13	1 2 3 4 5
MILLER	53	1 2 3 4 5	00	00	Time Outs		MARBIEY	15	1 2 3 4 5
CAMPEE	33	1 2 3 4 5	00	2/4	Home	1 2 3 4 5 6	NASH	21	1 2 3 4 5
SMALLWOOD	5	1 2 3 4 5	8/10		Vis.	1 2 3 4 5 6	THOMPSON	25	1 2 3 4 5
THAMES	15	1 2 3 4 5		00	Score		FREMAN	33	1 2 3 4 5
WASHINGTON	11	1 2 3 4 5	00		Qt. Qt. Half		MULLIN	35	1 2 3 4 5
COLLINS	55	1 2 3 4 5			Home		WARE	41	1 2 3 4 5
JAMES	35	1 2 3 4 5			Vis.		DALE	43	1 2 3 4 5
GARCIA	45	1 2 3 4 5	00		Officials:		ROBERTS	53	1 2 3 4 5
STEVENSON	41	1 2 3 4 5			Half Free Throw Totals				1 2 3 4 5
FRENCH	51	1 2 3 4 5			Att.	Made	%		
Team Totals									
WHITE	25	1 2 3 4 5							

Statistician: _____

Game: _____

vs. _____

Date: _____

WALK BAD PASS FUMBLE 3 sec. Double Dribble

Shot Chart _____ Quarter _____

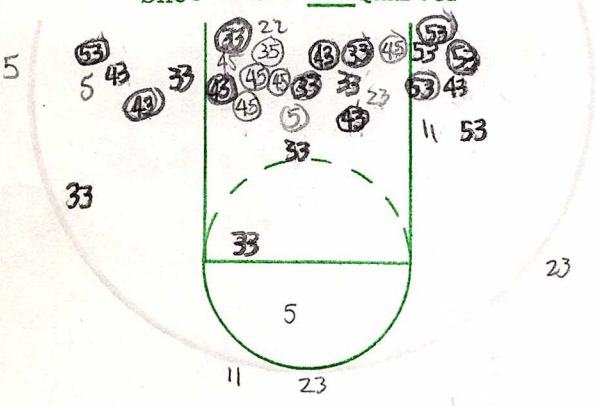

FGA _____ FGM _____ % _____

Shot Chart _____ Quarter _____

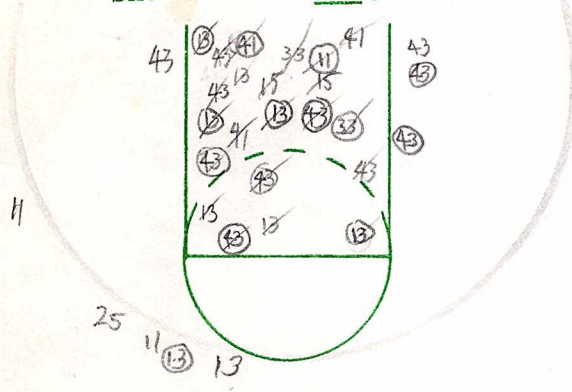

FGA 66 FGM 28 % _____

Half Shooting Totals FGA _____ FGM _____ % _____

Player No.	Off. Reb.	Def. Reb.	Steals	Tied Balls	Caused Mistake
23	1				
43					
53					
33					
5					
15					
11					
55					
35					
45		1			
41					
51					
25					
11					
13			1	1	
15					
21					
25			1		
33					
35					
41					
43					
53					
Qt. Totals					
Half Totals					

Turnover Chart _____ Quarter _____

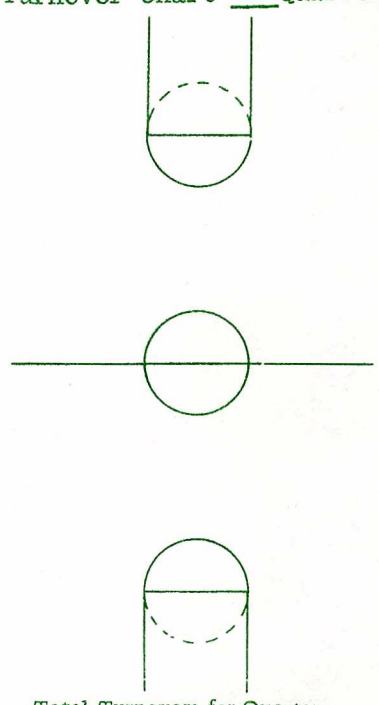

Total Turnovers for Quarter _____

Turnover Chart _____ Quarter _____

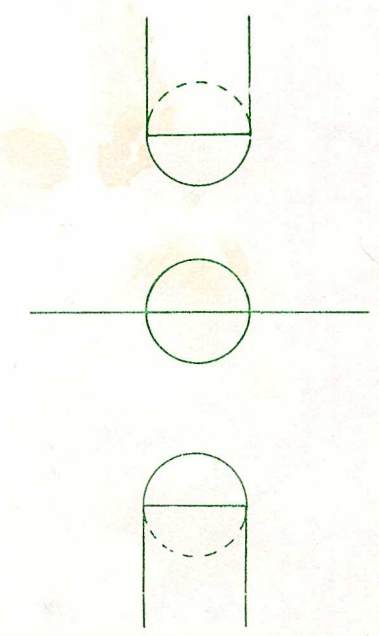

Total Turnovers for Quarter _____

Total Turnovers for Half _____

Home Name	No.	Fouls	Quarter Free Throws	Quarter Free Throws	Team Fouls	Visitor Name	No.	Fouls
HUGHES	23	XX 4 5		0	Home 7 2 2 2 2 2 2	MATTHEWS	11	XX 3 4 5
MATHUS	43	X 2 3 4 5	0 0 0 0 0		Vis. 2 2 2 2 2 2	WHITE	13	XX 2 3 4 5
MILLER	53	X 2 3 4 5			Time Outs	MARBLEY	15	XX 2 3 4 5
CAMDER	33	XX 3 4 5			Home 1 2 3 4 5 6	NASH	21	1 2 3 4 5
SMALLWOOD	5	1 2 3 4 5	0		Vis. 1 2 3 4 5 6	THOMPSON	25	1 2 3 4 5
THAMES	15	1 2 3 4 5		0 0 0	Score	FREEMAN	33	XX 2 3 4 5
WASHINGTON	11	X 2 3 4 5	0 0		Qt. Qt. Half	MULLIN	35	1 2 3 4 5
COLLINS	55	1 2 3 4 5			Home	WARE	41	XX 2 3 4 5
JAMES	35	1 2 3 4 5		0 0 0 0 0	Vis.	DALE	43	XX 2 3 4 5
GARCIA	45	XX 2 3 4 5	0 0 0		Officials:	ROBERTS	53	1 2 3 4 5
STEVENSON	41	1 2 3 4 5						1 2 3 4 5
FRENCH	51	1 2 3 4 5			Half Free Throw Totals			1 2 3 4 5
Team Totals					Att. Made %			
WHITE	25	1 2 3 4 5				Statistician:		

Game: _____ vs. _____ Date: _____

Team Name	1	2	3	4	Extra	Final
HENDERSON ST.	35	39				74
HARDING	32	43				75

GAME TOTALS

Name	No.	Qtrs. Played	Fouls	Bad Pass	Walk	Fumble	D. Dribble	Lane Vio.	Steals	ASSISTS	Caused Mistake	Off. Reb.	Def. Reb.	FIELD GOALS				FREE THROWS				3 Points Points by Qtrs.					Total Pts.
														Att.	Made	Miss	%	Att.	Made	Miss	%	Att	M	3	%	Ex	
HUGHES	23		3	1	1	1	0	0	2	2		3	2	5	2	3	40	0	0	0	0	2	0	0		4	
MATHIS	43		1	1	0	1	0	0	0	2		2	2	12	5	7	42	7	5	2	7	0	0	0		15	
MILLER	53		3	0	1	1	0	0	0	1		1	0	8	4	4	50	2	2	0	100	0	0	0		10	
CAMPER	33		2	0	0	0	0	0	1	5		6	4	12	5	7	42	2	2	0	100	1	0	0		12	
SMALLWOOD	5		0	1	0	0	0	0	1	1		1	1	5	1	4	20	1	1	0	100	3	1	0	33	6	
THAMES	15		0	0	0	0	0	0	1	1		0	0	0	0	0	0	0	0	0	0	0	0	0	0	0	0
WASHINGTON	11		2	0	0	0	0	0	1	3		0	0	1	0	1	0	4	4	0	100	4	3	0		13	
COLLINS	55		0	0	0	0	0	0	0	0		0	0	0	0	0	0	0	0	0	0	0	0	0	0	0	0
JAMES	35		0	0	0	0	0	0	0	3		1	1	2	1	1	50	0	0	0	0	0	0	0	0	0	2
GARCIA	45		4	1	0	0	0	0	0	0		2	7	8	5	3	62	5	3	2	60	0	0	0		13	
Team Totals			15	4	2	3	0	0	6	18		16	17	53	23	30	43	22	17	4	77	10	4			75	

CUMULATIVE TOTALS

Name	No.	Qtrs. Played	Fouls	Bad Pass	Walk	Fumble	D. Dribble	Lane Vio.	Steals	ASSISTS	Caused Mistake	Off. Reb.	Def. Reb.	FIELD GOALS				FREE THROWS				3 Points Points by Qtrs.					Total Pts.
														Att.	Made	Miss	%	Att.	Made	Miss	%	Att	M	3	%	Ex	
HUGHES	23		68	27	7	18	0	1	59	75		27	58	89	42	47	47	90	74	16	82	137	51	0	0	37	311
MATHIS	43		78	26	14	30	1	0	23	56		24	77	208	99	109	47	81	55	26	68	3	1	0	0	33	256
MILLER	53		71	12	6	8	0	0	14	12		31	65	149	83	66	56	49	35	14	71	0	0	0	0	0	201
CAMPER	33		68	18	5	13	1	1	38	63		72	74	236	121	115	51	112	83	29	74	31	15	0	0	48	370
SMALLWOOD	5		62	26	4	12	0	0	28	49		13	30	99	50	49	51	47	33	14	70	73	34	0	0	46	235
THAMES	15		29	15	10	15	0	0	10	21		22	30	96	48	48	50	30	20	10	66	3	1	0	0	33	119
WASHINGTON	11		14	23	3	7	0	0	23	32		5	13	30	12	18	40	23	19	4	83	48	22	0	0	46	109
COLLINS	55		30	7	5	6	0	2	10	14		23	32	64	30	34	47	27	8	19	29	1	0	0	0	68	
JAMES	35		16	7	1	7	0	0	6	15		26	21	62	32	30	52	39	18	21	46	1	0	0	0	82	
GARCIA	45		66	15	7	16	0	8	5	9		36	131	165	92	73	56	73	47	26	64	0	0	0	0	231	
STEVENSON	41		1	0	0	0	0	0	0	2		1	1	4	0	4	0	0	0	0	0	0	0	0	0	0	0
HAYWARD	31		0	0	0	0	0	0	0	0		0	1	1	0	1	0	4	4	0	100	0	0	0	0	4	
WHITE	25		0	0	0	1	1	0	0	0		0	0	3	1	2	33	0	0	0	0	0	0	0	0	2	
FRENCH	57		6	0	0	3	0	0	0	0		1	4	10	6	4	66	3	2	1	66	0	0	0	0	14	
Team Totals			509	176	62	142	3	12	210	347		282	547	1202	616	586	51	579	398	180	69	297	124	0	0	42	2002

COACHES GAME SUMMARY

GAME 372

Date

Offensive Comments								Defensive Comments						
FGA	FGM	%	FTA	FTM	%	STEALS	ASSISTS	TURNOVER		REBOUNDS		Fouls	TOT	Pts
										OFF	DEF			
66	28	42	16	12	75	6	14	6		13	17	22	74	